IT PROJECT MANAGEMENT

ASSIGNMENT 2

SA

GROUP MEMBERS:

SANDISIWE MANYATHI - ST10450038 (GL)

NOMCEBO ZULU - ST10452658

MAKAYA GUZU - ST10404851

LUVUYO YIZANI - ST10442920

09 October 2025

Question 1

1.1 Importance of a Project Evaluation Form

A **project evaluation form** is a structured tool used to assess whether a proposed project should proceed. According to Gido, Clements & Baker (2018) project selection must be based on a **clear understanding of objectives, expected benefits, required resources, schedule, and risks** to ensure stakeholder buy-in and alignment with organizational goals.

For the CareConnect Health & Wellness app, the evaluation form is important because it:

- **Ensures Alignment:** Confirms the project supports community health priorities (emergency access, mental health support).

- **Clarifies Objectives:** Documents measurable goals (e.g., SOS response within 5s, 70% pilot satisfaction).

- **Supports Decision-Making:** Provides criteria to justify investment of R1.75M budget and 12-month timeline.

- **Manages Risk:** Detects upcoming obstacles which include network coverage issues and adoption barriers and legal compliance problems.

- **Facilitates Stakeholder Approval:** The document functions as an official record which organizations use to show their work to sponsors and NGOs and local clinics before starting their activities.

The establishment of a project evaluation form at the start prevents resource wastage while it directs attention to community requirements and establishes performance standards for measuring project success after completion.

1.2 Cross-platform development is the practice of building a single codebase that runs on multiple platforms, typically Android and iOS, while maintaining near-native performance and access to device features. Tools like **Flutter** and **React Native** allow developers to reuse 70–90% of code, reducing duplication and cost.

Contribution to Meeting Project Timelines:

Faster Delivery: A single codebase allows developers to create features once which they can then deploy across both main platforms thus reducing development time substantially.

Parallel Testing: QA teams gain the ability to test their applications across different devices through the same build which enables faster feedback cycles.

Simpler Maintenance: The system distributes all updates and bug corrections through a single distribution which shortens the time between product releases.

This efficiency supports the 12-month deadline, ensuring MVP readiness by Month 7 (pilot phase) and public launch by Month 11.

Three Potential Risks:

Performance Limitations: Cross-platform applications experience reduced performance levels when handling complex user interfaces and resource-intensive operations compared to native applications.

Limited Access to Platform-Specific Features: The process becomes more complicated because specific operating system APIs need native modules to function properly.

Dependency on Framework Updates: The project depends on third-party frameworks like Flutter. The project will experience delays when framework updates do not occur on time because these updates are needed to work with new operating system versions.

Mitigation: The team should pick Flutter as their mature framework and they need to start performance testing by month six while setting aside extra funds for native plugin development.

Enhancement of User Experience & Usability:

Consistency: Cross platform development delivers uniform user experiences between Android and iOS platforms which enables better training and support operations.

Offline Capability: The shared code enables all devices to perform offline-first functions through local data caching and SMS fall back which provides essential service continuity for rural users.

Faster Feature Rollouts: The community feedback system allows developers to apply suggestions instantly across all user accounts which results in better user satisfaction and higher engagement levels.

The development of cross-platform applications enables organizations to reach more users at lower costs while delivering better user experiences that match their goal of creating accessible community health support systems.

1.3 Project Purpose & Objective

The project exists to enhance community health resource accessibility while delivering emergency SOS services and promoting mental wellness support.

The project sets specific targets which include launching the MVP within twelve months and reaching a minimum of seventy percent satisfaction from pilot users.

High-Level Scope & Major Deliverables

The project aims to create a cross-platform application which will include an SOS button and offline health directory and mental health toolkit and an administrative portal.

The document specifies which features will not be included in the MVP such as complete telehealth video consultation functionality.

High-Level Schedule (Milestones)

The process includes several main stages which begin with initiation and requirements gathering followed by design and development and testing and pilot rollout and launch and closeout.

The project will operate on a twelve-month timeline which includes specific monthly targets.

Budget Summary

The budget documents show an approved total of R1,750,000 which covers all expenses for development and design and quality assurance and infrastructure and training and contingency funds.

Roles & Responsibilities (Project Team)

The project team consists of core members who include the Project Manager and Product Owner and Developers and UX Designer and QA and Community Liaison.

The organization has established a specific authority system which defines both the power distribution and the reporting channels for maintaining effective governance.

Question 2

For the WBS please refer to the merged document below

Question 3

3.1

	Task Mode	Task Name	Duration	Start	Finish	Predecessors	Resource Names	WBS	Cost
1		**Project Purpose & Objectives**	**56 days**	**Thu 11/6/25**	**Thu 1/22/26**		**Sponsor + PM**	**1**	**R200,000.00**
2		**Define Problem Statement & Goals**	**30 days**	**Thu 11/6/25**	**Wed 12/17/25**		**Project Manager**	**1.1**	**R100,000.00**
3		Document problem statement & outcomes	10 days	Thu 11/6/25	Wed 11/19/25		Project Manager	1.1.1	R30,000.00
4		Conduct community health needs assess.	10 days	Thu 11/20/25	Wed 12/3/25	3	Product owner + Community Liaison	1.1.2	R40,000.00
5		Present findings for stakeholder review	10 days	Thu 12/4/25	Wed 12/17/25	4	PM + Product Owner	1.1.3	R30,000.00
6		**Finalize Objectives & Approval**	**26 days**	**Thu 12/18/25**	**Thu 1/22/26**		**Project Manager**	**1.2**	**R100,000.00**
7		Draft SMART objectives	10 days	Thu 12/18/25	Wed 12/31/25	5	Project Manager	1.2.1	R30,000.00
8		Facilitate stakeholder approval workshop	10 days	Thu 1/1/26	Wed 1/14/26	7	PM + Product Owner	1.2.2	R40,000.00
9		Finalize objectives & get sign-off	6 days	Thu 1/15/26	Thu 1/22/26	8	Sponsor + PM	1.2.3	R30,000.00
10		**High-Level Scope & Major**	**45 days**	**Fri 1/23/26**	**Thu 3/26/26**		**Sponsor + PM**	**2**	**R300,000.00**
11		**Scope Definition**	**22 days**	**Fri 1/23/26**	**Mon 2/23/26**		**Project Manager**	**2.1**	**R150,000.00**
12		Identify In-Scope Features	11 days	Fri 1/23/26	Fri 2/6/26	9	Product owner + Community Liaiso	2.1.1	R50,000.00
13		Document Out-of-Scope Items	10 days	Mon 2/9/26	Fri 2/20/26	12	Project Manager	2.1.2	R50,000.00
14		Prioritize MVP features (SOS, directory, toolkit)	1 day	Mon 2/23/26	Mon 2/23/26	13	Product owner + Community Liaison	2.1.3	R50,000.00
15		**Scope Documentation**	**23 days**	**Tue 2/24/26**	**Thu 3/26/26**		**Project Manager**	**2.2**	**R150,000.00**
16		Document feature list & acceptance criteria	11 days	Tue 2/24/26	Tue 3/10/26	14	Lead Developer + UX Designer	2.2.1	R50,000.00
17		Review with community stakeholders	11 days	Wed 3/11/26	Wed 3/25/26	16	PM + Product Owner	2.2.2	R50,000.00
18		Identify future features for post-MVP	1 day	Thu 3/26/26	Thu 3/26/26	17	Product owner + Community Liaison	2.2.3	R50,000.00
19		**High-Level Schedule**	**41 days**	**Fri 3/27/26**	**Fri 5/22/26**		**Sponsor + PM**	**3**	**R400,000.00**
20		**Schedule Planning**	**21 days**	**Fri 3/27/26**	**Fri 4/24/26**		**Project Manager**	**3.1**	**R200,000.00**
21		Define Milestones & Dependencies	10 days	Fri 3/27/26	Thu 4/9/26	18	PM + DEV Lead	3.1.1	R60,000.00
22		Develop Initial Gantt Chart in ProjectLibre	10 days	Fri 4/10/26	Thu 4/23/26	21	Project Manager	3.1.2	R70,000.00
23		Break project into 12 monthly milestones	1 day	Fri 4/24/26	Fri 4/24/26	22	Project Manager	3.1.3	R70,000.00
24		**Schedule Validation**	**20 days**	**Mon 4/27/26**	**Fri 5/22/26**		**Project Manager**	**3.2**	**R200,000.00**
25		Define dependencies between phases	10 days	Mon 4/27/26	Fri 5/8/26	23	PM + DEV Lead	3.2.1	R70,000.00
26		Validate timeline feasibility with stakeholders	7 days	Mon 5/11/26	Tue 5/19/26	25	Project Manager	3.2.2	R70,000.00
27		Export and present Gantt chart for approval	3 days	Wed 5/20/26	Fri 5/22/26	26	PM + Sponsor	3.2.3	R60,000.00
28		**Budget Summary**	**34 days**	**Mon 5/25/26**	**Thu 7/9/26**		**PM + Sponsor**	**4**	**R300,000.00**
29		**Budget Preparation**	**18 days**	**Mon 5/25/26**	**Wed 6/17/26**		**Project Manager**	**4.1**	**R150,000.00**
30		Prepare financial summary	5 days	Mon 5/25/26	Fri 5/29/26	27	PM + Finance Team	4.1.1	R50,000.00
31		Create High-Level Cost Breakdown	10 days	Mon 6/1/26	Fri 6/12/26	30	Project Manager	4.1.2	R50,000.00
32		Prepare budget presentation	3 days	Mon 6/15/26	Wed 6/17/26	31	Project Manager	4.1.3	R50,000.00
33		**Budget Approval**	**16 days**	**Thu 6/18/26**	**Thu 7/9/26**		**Project Manager**	**4.2**	**R150,000.00**
34		Estimate cost for resources	1 day	Thu 6/18/26	Thu 6/18/26	32	Project Manager	4.2.1	R50,000.00
35		Allocate contingency & risk buffer	5 days	Fri 6/19/26	Thu 6/25/26	34	Project Manager	4.2.2	R50,000.00
36		Secure signed budget authorization	10 days	Fri 6/26/26	Thu 7/9/26	35	Sponsor + PM	4.2.3	R50,000.00
37		**Roles & Responsibilities**	**178 days**	**Wed 12/17/25**	**Fri 8/21/26**		**Sponsor + PM**	**5**	**R250,000.00**
38		**Team Assignment**	**11 days**	**Fri 7/10/26**	**Fri 7/24/26**			**5.1**	**R125,000.00**
39		Identify team members (PM, PO, Devs, UX, QA)	5 days	Fri 7/10/26	Thu 7/16/26	36	Project Manager	5.1.1	R40,000.00
40		Assign Core Project Team Roles	5 days	Fri 7/17/26	Thu 7/23/26	39	Project Manager	5.1.2	R45,000.00
41		Define role descriptions	1 day	Fri 7/24/26	Fri 7/24/26	40	Project Manager	5.1.3	R40,000.00

41			Define role descriptions	1 day	Fri 7/24/26	Fri 7/24/26	40	Project Manager	5.1.3	R40,000.00
42			**Governance & Communication**	**178 days**	**Wed 12/17/25**	**Fri 8/21/26**		**Project Manager**	**5.2**	**R125,000.00**
43			Define Authority & Reporting Structure	10 days	Mon 7/27/26	Fri 8/7/26	41	Project Manager	5.2.1	R40,000.00
44			Create RACI chart	5 days	Mon 8/10/26	Fri 8/14/26	43	Project Manager	5.2.2	R40,000.00
45			Share communication plan	5 days	Mon 8/17/26	Fri 8/21/26	44	Project Manager	5.2.3	R45,000.00
46			**Milestone 1: Problem Statement Finalized**	**1 day**	**Wed 12/17/25**	**Wed 12/17/25**			**5.2.4**	**R0.00**
47			**Milestone 2: Objectives Approved**	**1 day**	**Thu 1/22/26**	**Thu 1/22/26**			**5.2.4.1**	**R0.00**
48			Milestone 3: High-Level Schedule Approved	1 day	Fri 5/22/26	Fri 5/22/26			5.2.4.1.1	R0.00

3.2

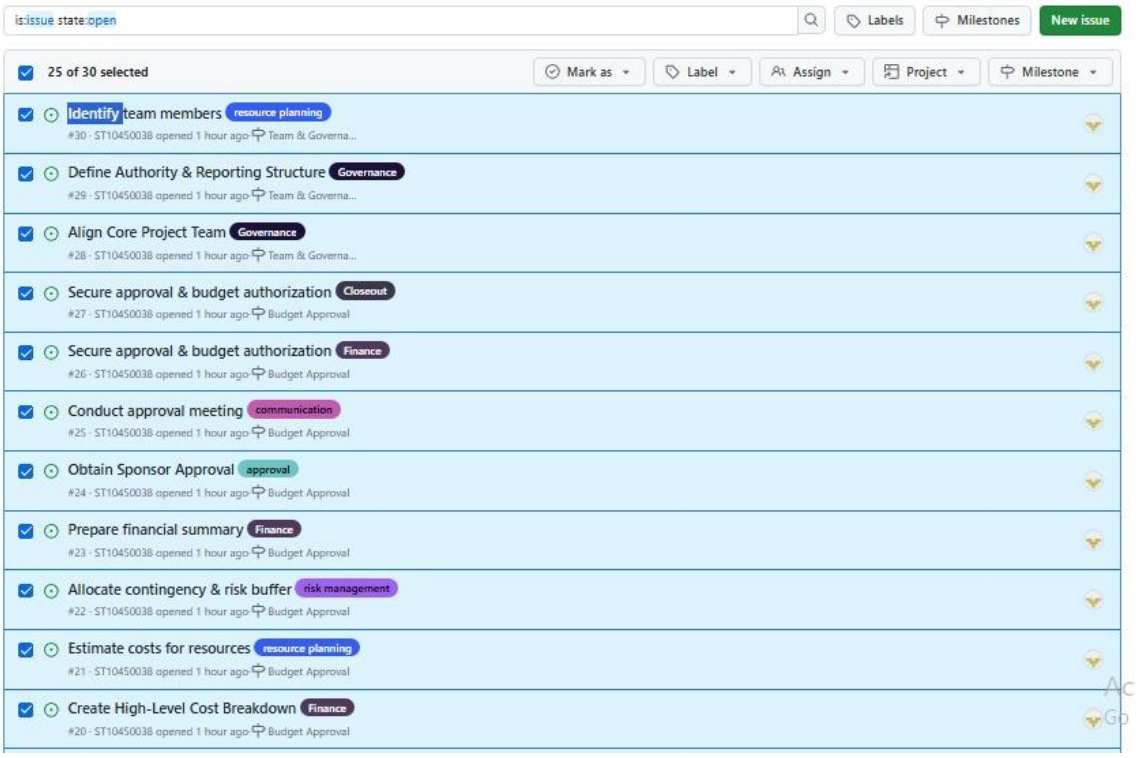
is:issue state:open
Labels
Milestones
New issue
25 of 30 selected
Mark as
Label
Assign
Project
Milestone
Identify team members resource planning
#30 · ST10450038 opened 1 hour ago Team & Governa...
Define Authority & Reporting Structure Governance
#29 · ST10450038 opened 1 hour ago Team & Governa...
Align Core Project Team Governance
#28 · ST10450038 opened 1 hour ago Team & Governa...
Secure approval & budget authorization Closeout
#27 · ST10450038 opened 1 hour ago Budget Approval
Secure approval & budget authorization Finance
#26 · ST10450038 opened 1 hour ago Budget Approval
Conduct approval meeting communication
#25 · ST10450038 opened 1 hour ago Budget Approval
Obtain Sponsor Approval approval
#24 · ST10450038 opened 1 hour ago Budget Approval
Prepare financial summary Finance
#23 · ST10450038 opened 1 hour ago Budget Approval
Allocate contingency & risk buffer risk management
#22 · ST10450038 opened 1 hour ago Budget Approval
Estimate costs for resources resource planning
#21 · ST10450038 opened 1 hour ago Budget Approval
Create High-Level Cost Breakdown Finance
#20 · ST10450038 opened 1 hour ago Budget Approval

- [x] Budget & Cost Tracking `tracking`
  #19 · ST10450038 opened 1 hour ago · Budget Approval
- [x] Expand and present Gantt chart for approval
  #18 · ST10450038 opened 1 hour ago · Projec Schedule
- [x] Validate timeline feasibility `risk management`
  #17 · ST10450038 opened 1 hour ago · Projec Schedule
- [x] Define dependencies between phases `critical-path`
  #16 · ST10450038 opened 1 hour ago · Projec Schedule
- [x] Develop Initial Gantt Chart `Planning`
  #15 · ST10450038 opened 1 hour ago · Projec Schedule
- [x] Create WBS & visualize in MS Project `documentation`
  #14 · ST10450038 opened 1 hour ago · Projec Schedule
- [x] Break project into 12 monthly milestones `Scheduling`
  #13 · ST10450038 opened 1 hour ago · Projec Schedule
- [x] Define Milestones & Activities `Scheduling`
  #12 · ST10450038 opened 1 hour ago · Projec Schedule
- [x] Finalise scope baseline `approval`
  #11 · ST10450038 opened 1 hour ago · Scope Baseline ...
- [x] Identify future features for post-MVP `Feature-scope`
  #10 · ST10450038 opened 1 hour ago · Scope Baseline ...
- [x] Document features & acceptance criteria `documentation`
  #9 · ST10450038 opened 1 hour ago · Scope Baseline ...
- [x] Finalize MVP features & get acceptance criteria `feature-set` `MVP`
  #8 · ST10450038 opened 1 hour ago · Scope Baseline ...
- [x] Identify Measurable Features `MVP`
  #7 · ST10450038 opened 1 hour ago · Scope Baseline ...

https://github.com/ST10450038/CareConnect-Wellnes-health/issues

Question 4

For the Network Diagram please refer to the merged document below

REFRERANCE

Gibo, J., Clements J., and Baker. J., 2018. *Successful Project Management*. 7th Edition; Boston; Cengage Learning.

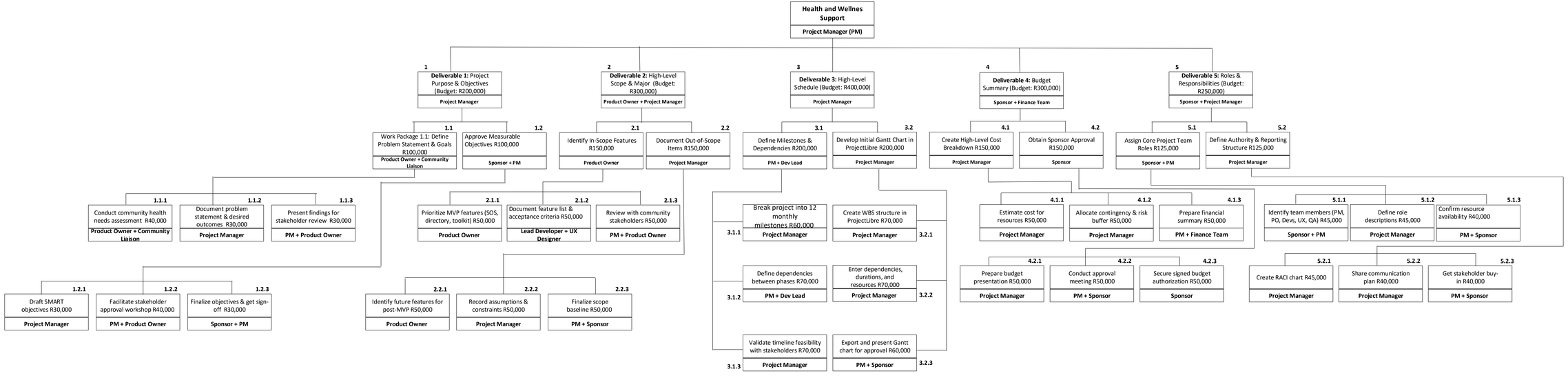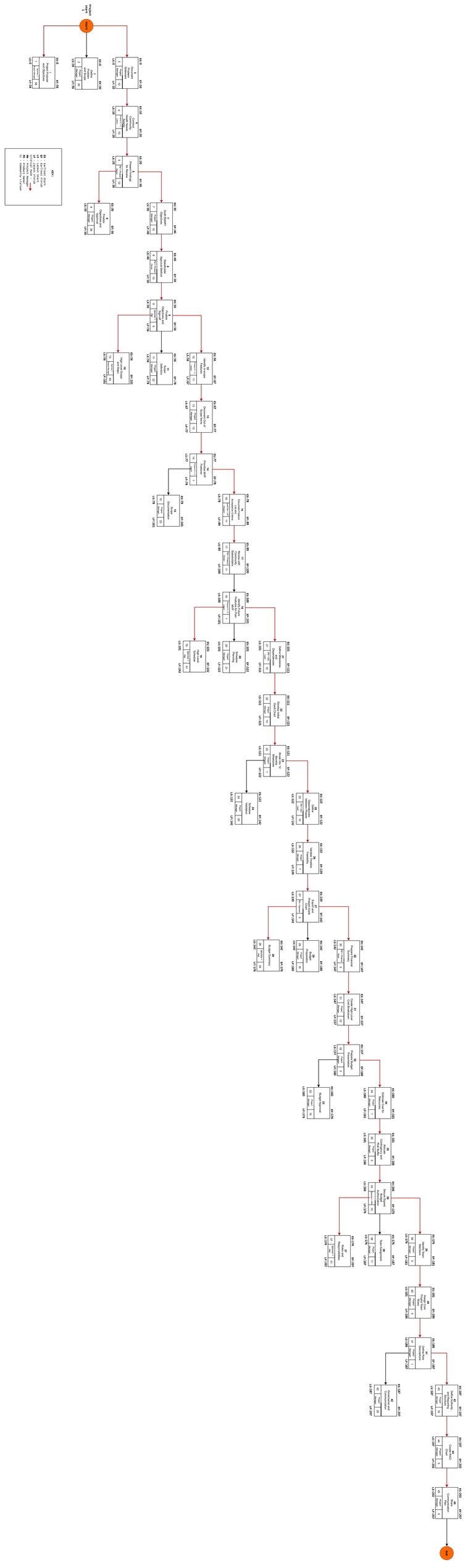
Health and Wellnes Support
Project Manager (PM)
1
Deliverable 1: Project Purpose & Objectives (Budget: R200,000)
Project Manager
2
Deliverable 2: High-Level Scope & Major (Budget: R300,000)
Product Owner + Project Manager
3
Deliverable 3: High-Level Schedule (Budget: R400,000)
Project Manager
4
Deliverable 4: Budget Summary (Budget: R300,000)
Sponsor + Finance Team
5
Deliverable 5: Roles & Responsibilities (Budget: R250,000)
Sponsor + Project Manager
1.1
Work Package 1.1: Define Problem Statement & Goals R100,000
Product Owner + Community Liaison
1.2
Approve Measurable Objectives R100,000
Sponsor + PM
2.1
Identify In-Scope Features R150,000
Product Owner
2.2
Document Out-of-Scope Items R150,000
Project Manager
3.1
Define Milestones & Dependencies R200,000
PM + Dev Lead
3.2
Develop Initial Gantt Chart in ProjectLibre R200,000
Project Manager
4.1
Create High-Level Cost Breakdown R150,000
Project Manager
4.2
Obtain Sponsor Approval R150,000
Sponsor
5.1
Assign Core Project Team Roles R125,000
Sponsor + PM
5.2
Define Authority & Reporting Structure R125,000
Project Manager
1.1.1
Conduct community health needs assessment R40,000
Product Owner + Community Liaison
1.1.2
Document problem statement & desired outcomes R30,000
Project Manager
1.1.3
Present findings for stakeholder review R30,000
PM + Product Owner
2.1.1
Prioritize MVP features (SOS, directory, toolkit) R50,000
Product Owner
2.1.2
Document feature list & acceptance criteria R50,000
Lead Developer + UX Designer
2.1.3
Review with community stakeholders R50,000
PM + Product Owner
3.1.1
Break project into 12 monthly milestones R60,000
Project Manager
3.1.2
Define dependencies between phases R70,000
PM + Dev Lead
3.1.3
Validate timeline feasibility with stakeholders R70,000
Project Manager
3.2.1
Create WBS structure in ProjectLibre R70,000
Project Manager
3.2.2
Enter dependencies, durations, and resources R70,000
Project Manager
3.2.3
Export and present Gantt chart for approval R60,000
PM + Sponsor
4.1.1
Estimate cost for resources R50,000
Project Manager
4.1.2
Allocate contingency & risk buffer R50,000
Project Manager
4.1.3
Prepare financial summary R50,000
PM + Finance Team
4.2.1
Prepare budget presentation R50,000
Project Manager
4.2.2
Conduct approval meeting R50,000
PM + Sponsor
4.2.3
Secure signed budget authorization R50,000
Sponsor
5.1.1
Identify team members (PM, PO, Devs, UX, QA) R45,000
Sponsor + PM
5.1.2
Define role descriptions R45,000
Project Manager
5.1.3
Confirm resource availability R40,000
PM + Sponsor
5.2.1
Create RACI chart R45,000
Project Manager
5.2.2
Share communication plan R40,000
Project Manager
5.2.3
Get stakeholder buy-in R40,000
PM + Sponsor
1.2.1
Draft SMART objectives R30,000
Project Manager
1.2.2
Facilitate stakeholder approval workshop R40,000
PM + Product Owner
1.2.3
Finalize objectives & get sign-off R30,000
Sponsor + PM
2.2.1
Identify future features for post-MVP R50,000
Product Owner
2.2.2
Record assumptions & constraints R50,000
Project Manager
2.2.3
Finalize scope baseline R50,000
PM + Sponsor